



Canadian Food
Inspection Agency

Agence canadienne
d'inspection des aliments

Virtual Seed ID Referee 2018 Species of *Linaria* and *Solanum*

Janine Maruschak

Seed Science and Technology Section

CFIA Saskatoon Laboratory



Canada

Objectives of the referee

- Obtain knowledge of seed morphology features through identification on provided virtual seeds
- Be able to separate similar species in these two genera through the training referee
- Both genera contain noxious weeds in the regulations of Canadian or USA

Referee phases

1. Conduct the virtual identification (submitted by April 30th, 2018)
2. Review the identification of similar species and genus features using the provided training presentation (provided on May 31st, 2018)

Participation

- Total of 39 analysts participated
- Feedback:
 - Difficult IDs
 - Multiple choice
 - Training session first
 - Good quality of images

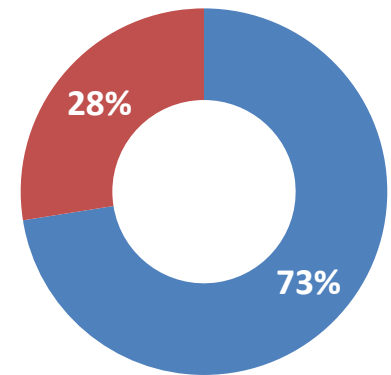

■ Canada ■ USA

More suggestion?

Virtual Identification

- > 90% 2 species
- > 60% 4 species

Over all accuracy (%) in *Linaria* species

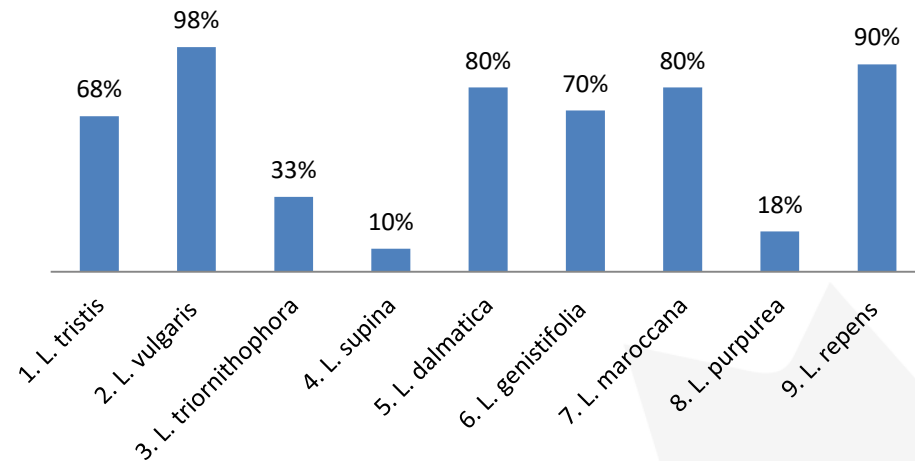

Virtual Identification

- > 90% 2 species
- > 60% 3 species

Over all accuracy (%) in *Solanum* species

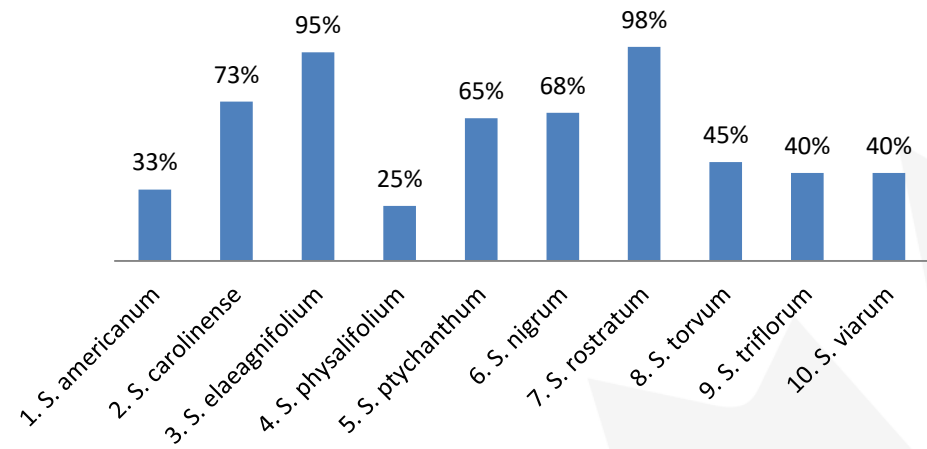

Identification features of *Linaria* species



Virtual ID of *Linaria* species

1. *L. tristis*

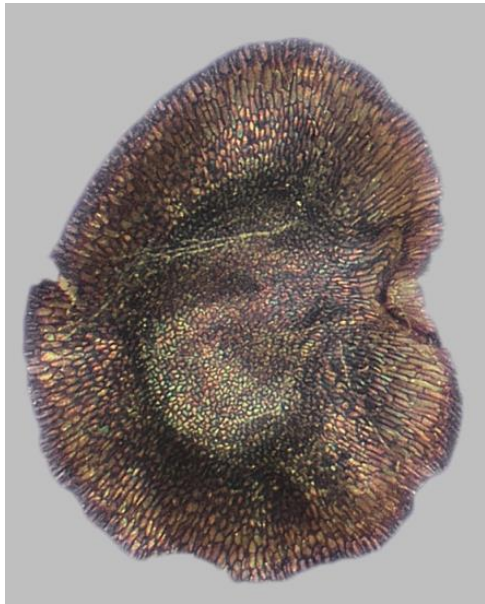

This image not to scale



© 2017 Her Majesty the Queen in Right of Canada
(Canadian Food Inspection Agency), all rights reserved.



Canadian Food
Inspection Agency

Agence canadienne
d'inspection des aliments

Virtual ID of *Linaria* species

2. *L. vulgaris*

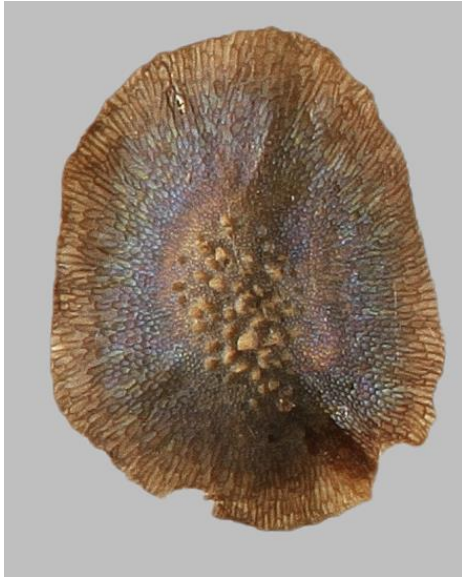

This image not to scale

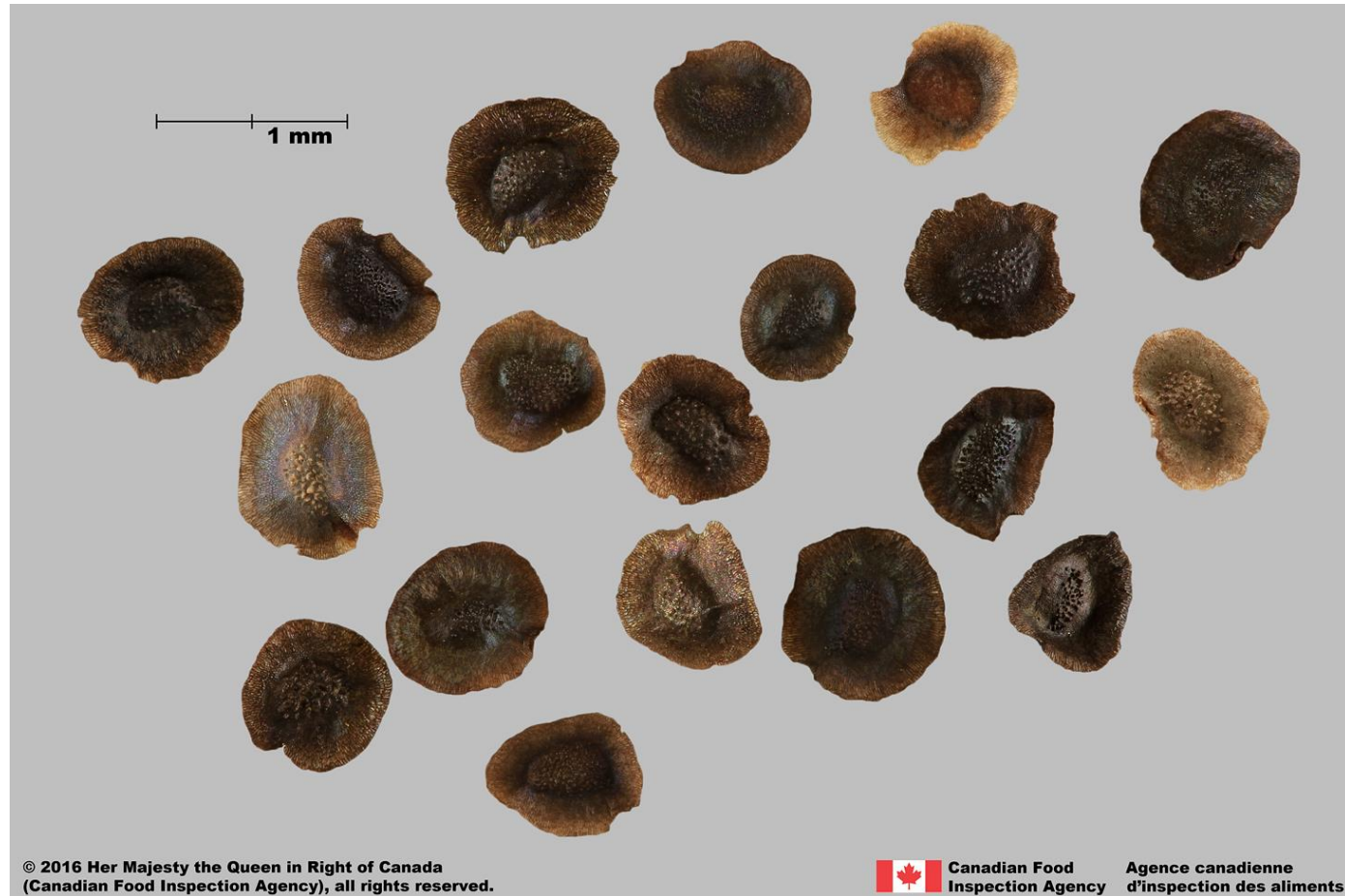

© 2016 Her Majesty the Queen in Right of Canada
(Canadian Food Inspection Agency), all rights reserved.



Canadian Food
Inspection Agency

Agence canadienne
d'inspection des aliments

Virtual ID of *Linaria* species

3. *L. triornithophora*

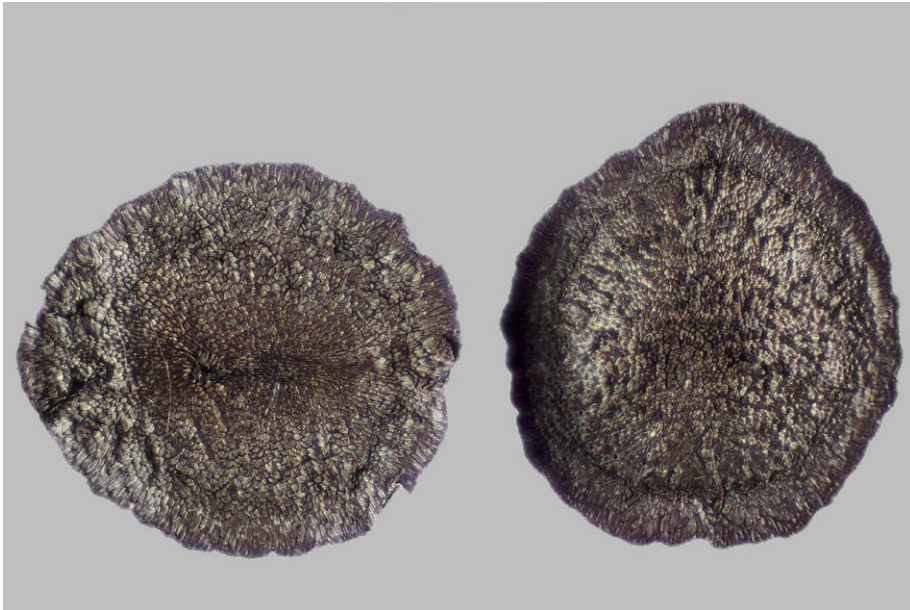

This image not to scale



© 2018 Her Majesty the Queen in Right of Canada
(Canadian Food Inspection Agency), all rights reserved.

 Canadian Food
Inspection Agency Agence canadienne
d'inspection des aliments

Virtual ID of *Linaria* species

4. *L. supina*

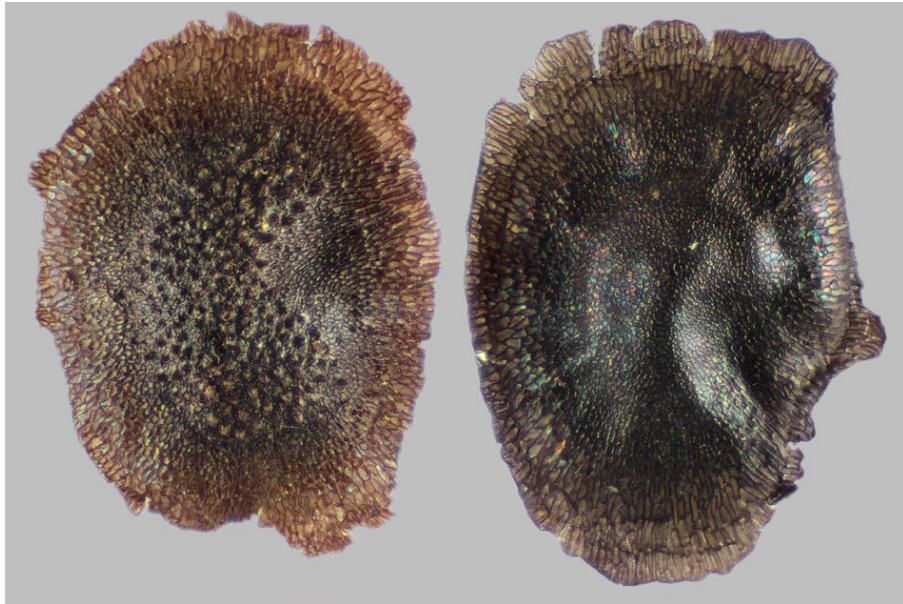

This image not to scale



Virtual ID of *Linaria* species

5. *L. dalmatica*



This image not to scale



Virtual ID of *Linaria* species

6. *L. genistifolia*



This image not to scale

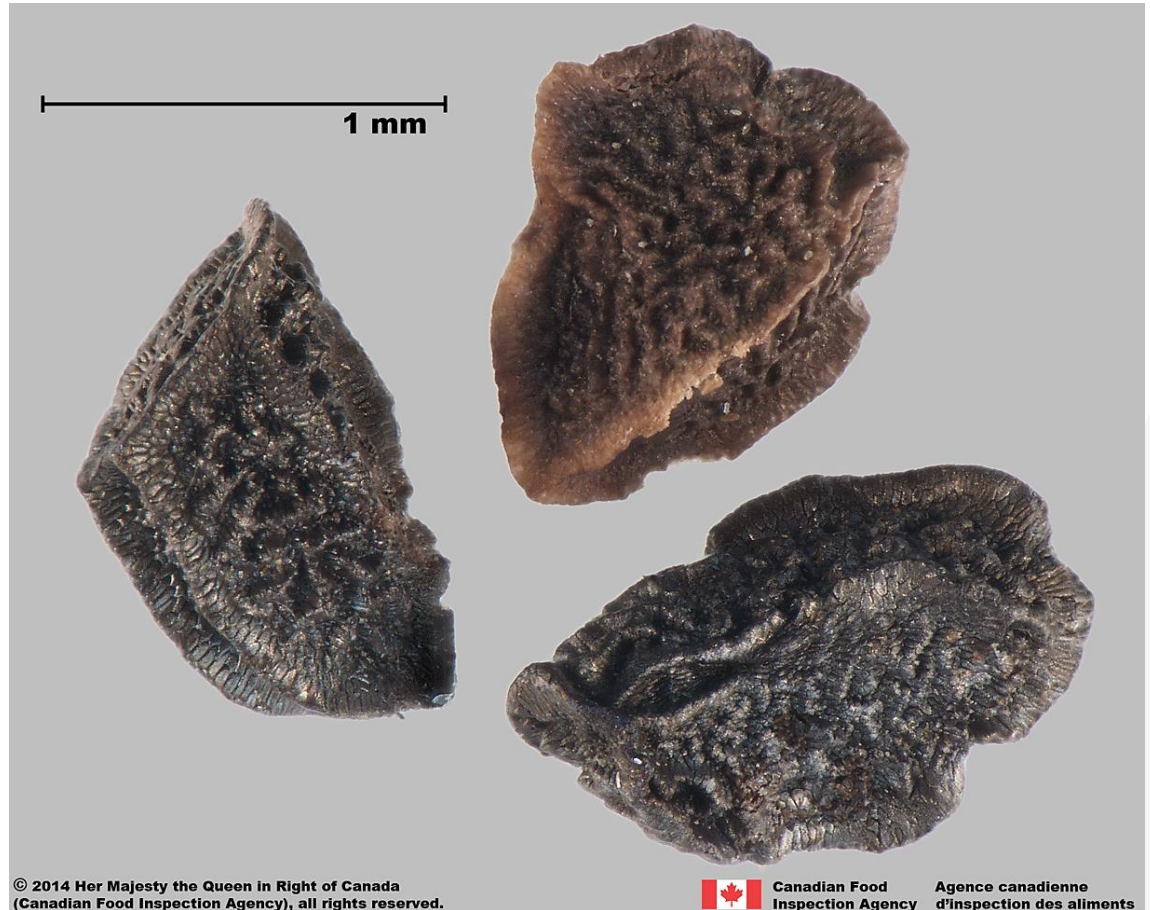

Virtual ID of *Linaria* species

7. *L. maroccana*



This image not to scale



Virtual ID of *Linaria* species

8. *L. purpurea*



This image not to scale



© 2018 Her Majesty the Queen in Right of Canada
(Canadian Food Inspection Agency), all rights reserved.

 Canadian Food
Inspection Agency Agence canadienne
d'inspection des aliments

Virtual ID of *Linaria* species

9. *L. repens*



This image not to scale



Identification features of *Solanum* species



Virtual ID of *Solanum* species

1. *S. americanum*



This image not to scale



© 2013 Her Majesty the Queen in Right of Canada
(Canadian Food Inspection Agency), all rights reserved.



Canadian Food
Inspection Agency

Agence canadienne
d'inspection des aliments

Virtual ID of *Solanum* species

2. *S. carolinense*



This image not to scale



© 2016 Her Majesty the Queen in Right of Canada
(Canadian Food Inspection Agency), all rights reserved.



Canadian Food
Inspection Agency

Agence canadienne
d'inspection des aliments

Virtual ID of *Solanum* species

3. *S. elaeagnifolium*



This image not to scale



© 2018 Her Majesty the Queen in Right of Canada
(Canadian Food Inspection Agency), all rights reserved.

 Canadian Food
Inspection Agency Agence canadienne
d'inspection des aliments

Virtual ID of *Solanum* species

4. *S. physalifolium*



This image not to scale



© 2010 Her Majesty the Queen in Right of Canada
(Canadian Food Inspection Agency), all rights reserved.



Canadian Food
Inspection Agency

Agence canadienne
d'inspection des aliments

Virtual ID of *Solanum* species

5. *S. ptychanthum*



This image not to scale



Virtual ID of *Solanum* species

6. *S. nigrum*



This image not to scale



© 2016 Her Majesty the Queen in Right of Canada
(Canadian Food Inspection Agency), all rights reserved.

 Canadian Food
Inspection Agency  Agence canadienne
d'inspection des aliments

Virtual ID of *Solanum* species

7. *S. rostratum*



This image not to scale



© 2016 Her Majesty the Queen in Right of Canada
(Canadian Food Inspection Agency), all rights reserved.

 Canadian Food
Inspection Agency Agence canadienne
d'inspection des aliments

Virtual ID of *Solanum* species

8. *S. torvum*



This image not to scale



© 2018 Her Majesty the Queen in Right of Canada
(Canadian Food Inspection Agency), all rights reserved.



Canadian Food
Inspection Agency

Agence canadienne
d'inspection des aliments

Virtual ID of *Solanum* species

9. *S. triflorum*



This image not to scale



© 2010 Her Majesty the Queen in Right of Canada
(Canadian Food Inspection Agency), all rights reserved.



Canadian Food
Inspection Agency

Agence canadienne
d'inspection des aliments

Virtual ID of *Solanum* species

10. *S. viarum*



This image not to scale



© 2018 Her Majesty the Queen in Right of Canada
(Canadian Food Inspection Agency), all rights reserved.



Canadian Food
Inspection Agency

Agence canadienne
d'inspection des aliments

Acknowledgement

- National Seed Herbarium Staff: Jennifer Neudorf, Angela Salzl, Ruoqing Wang prepared and designed the referee
- Emily Bindle, summer student, help in data summary

